

Patient report

Bio-Rad DATE: 10/18/2019
D-10 TIME: 07:24 PM
S/N: #DJ4I016123 Software version: 4.30-2
Sample ID: 10494751
Injection date 10/18/2019 07:15 PM
Injection #: 59 Method: HbA1c
Rack #: --- Rack position: 4

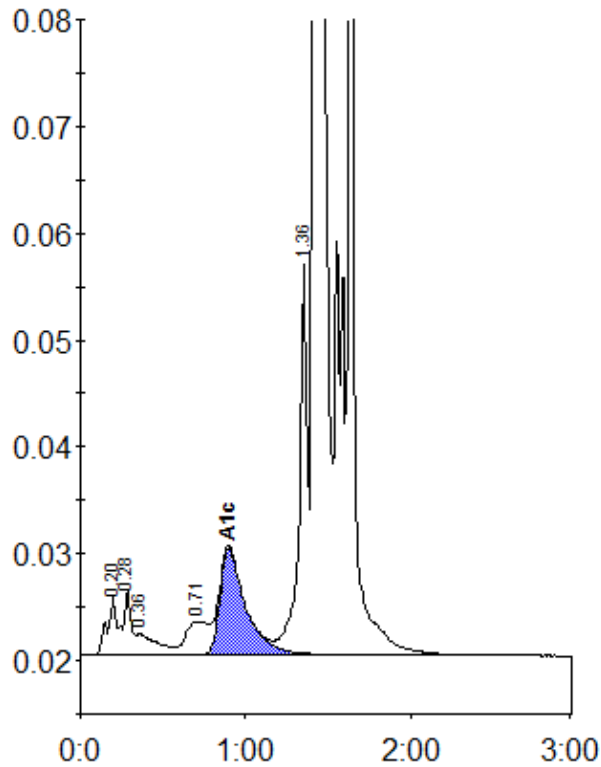

Peak table - ID: 10494751

Peak	R.time	Height	Area	Area %
A1a	0.20	5584	25076	1.0
A1b	0.28	6123	15971	0.6
Unknown	0.36	2009	17533	0.7
LA1c/CHb-1	0.71	3138	29984	1.1
A1c	0.90	9973	108099	7.0
P3	1.36	36485	124997	4.8
A0	1.42	629797	1826757	69.7
S-Window	1.63	380942	472832	18.0
Total Area:	2621250			

Concentration:	%
A1c	7.0